

PLAN SHOWING THE EXISTING BUILDING (AS ON SITE CONDITION) WITH PROPOSED ADDITIONS, & ALTERATIONS; OVER THE PLOT NO C.710.A; AT KODAMBAKKAM-PUDUR (ASHOK NAGAR) PART-I, OF TAMILNADU HOUSING BOARD, MADRAS.

S. Rappan
12/1/5

PLOT AREA : 3930 SQ. FT. OR 278 SQ. CH.
 FINISH AREA OF EXISTING
 G.F. : 1100 SQ. FT. K. PROPOSED ADDITIONS : 5450 SQ. FT. OR 550 SQ. CH.
 B.F. : 1100 SQ. FT. K. PROPOSED ADDITIONS : 5450 SQ. FT. OR 550 SQ. CH.

86x48



Planning Permit No. **APPROVED**
 SUBJECT TO THE CONDITIONS IN THIS OFFICE LETTER.
 No. 2308/92
 FOR MEMBER SECRETARY
 MADRAS METROPOLITAN
 DEVELOPMENT AUTHORITY
 MADRAS - 600 008

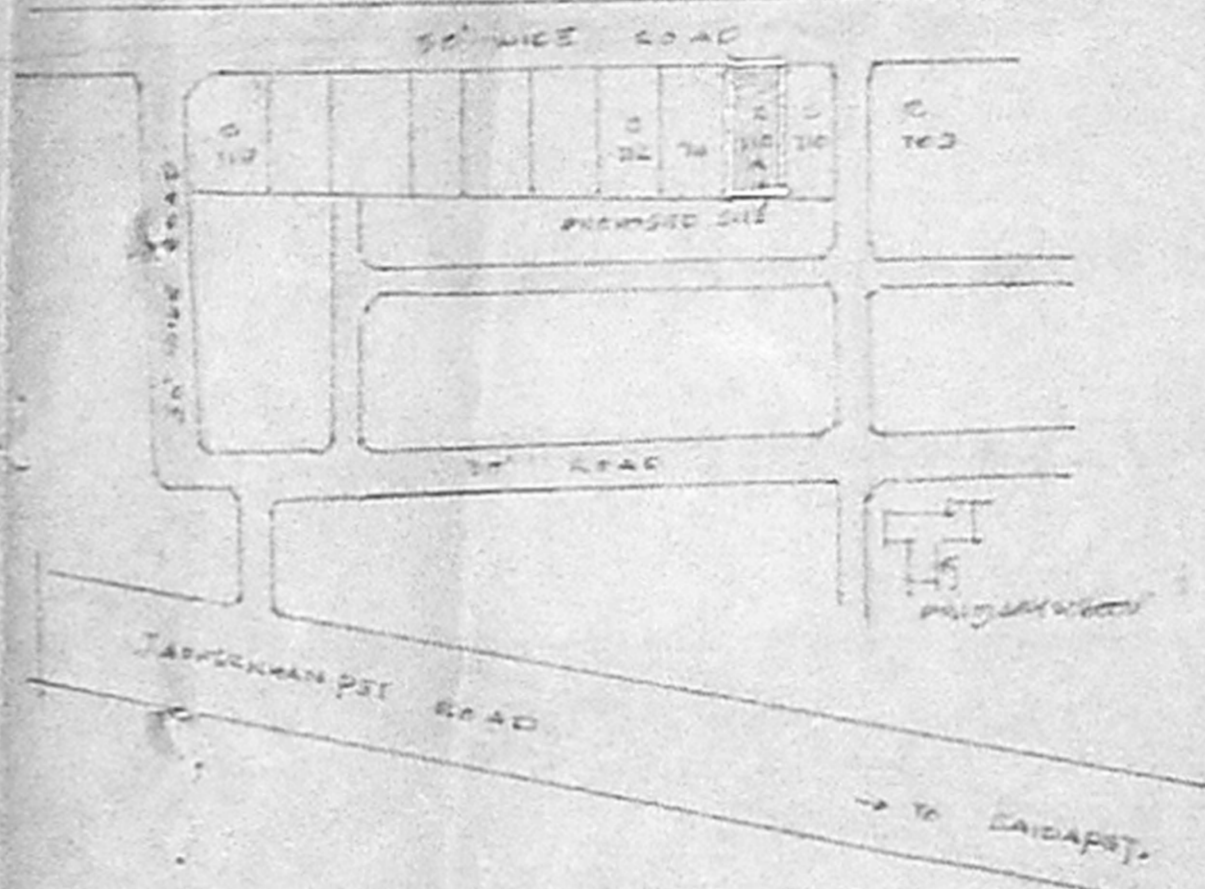
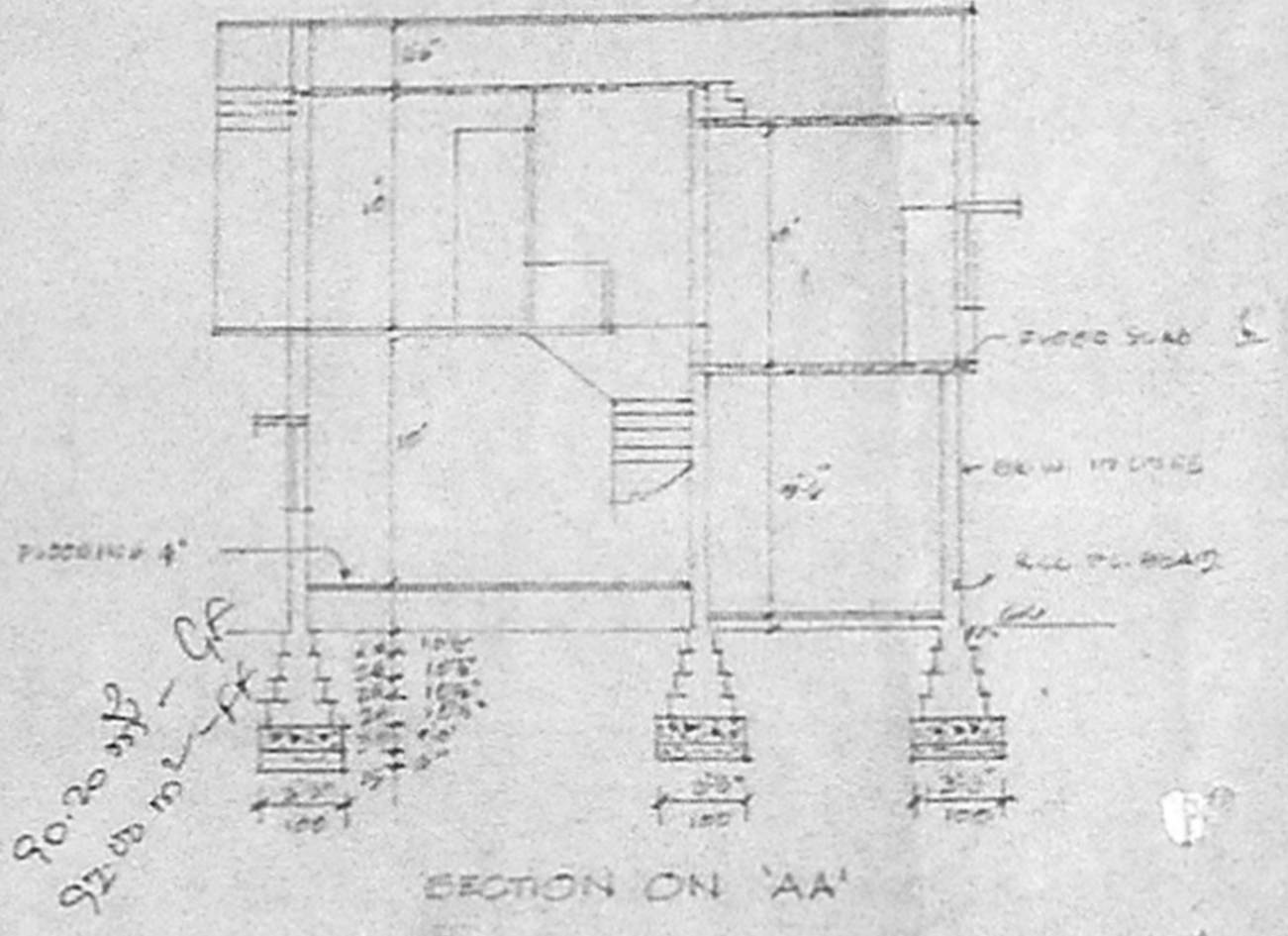

D1	PANELLED DOOR	3'-6" x 6'-0" (100-100)
D2	PANELLED DOOR	5'-0" x 6'-0" (150-100)
D3	DOOR	2'-6" x 6'-0" (75-100)
W1	WINDOW GLAZED	4'-0" x 4'-0" (122-122)
W2	-DO-	3'-0" x 4'-0" (90-122)
W3	-DO-	4'-0" x 3'-0" (122-90)
W4	-DO-	2'-0" x 4'-0" (60-122)
V	VENTILATOR GLAZED	0'-0" x 2'-0" (0-60)

- PROPOSED CONSTRUCTION SHOWN THIS
- EXISTING BUILDING
- TO BE REMOVED
- ROADS
- BOUNDARY

SCALE: 1:100

Area Calculations
 1192.187
 170.278
 970.9075 - 90.26 sq ft
 92.25 to 10.61
 1150 sq ft
 3220 sq ft

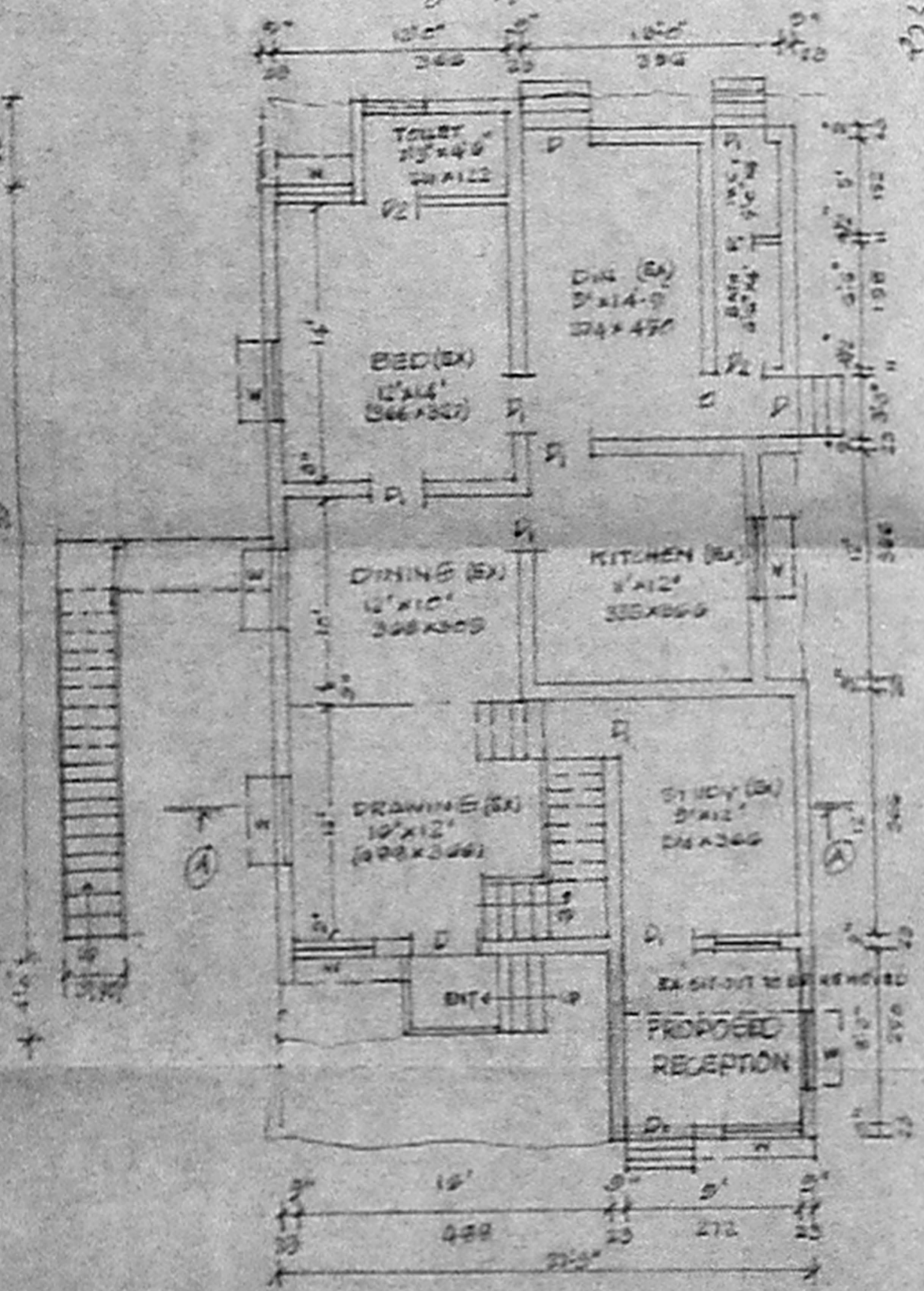

PLAN OF EXISTING G.F.A. AND PROPOSED ADDITION

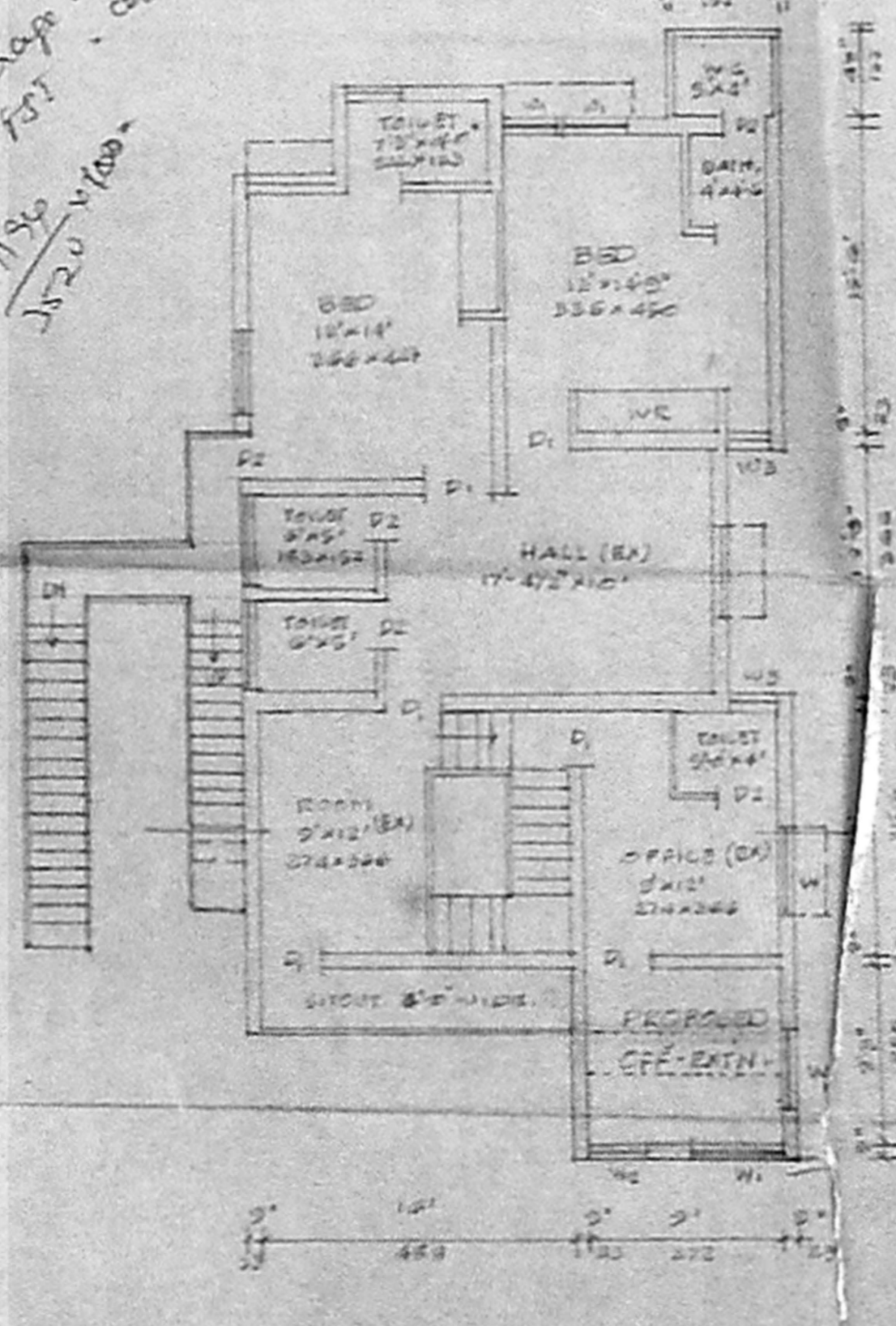

PLAN OF EXISTING B.F.K. AND PROPOSED ADDITIONS (ALTERATIONS)



ELEVATION

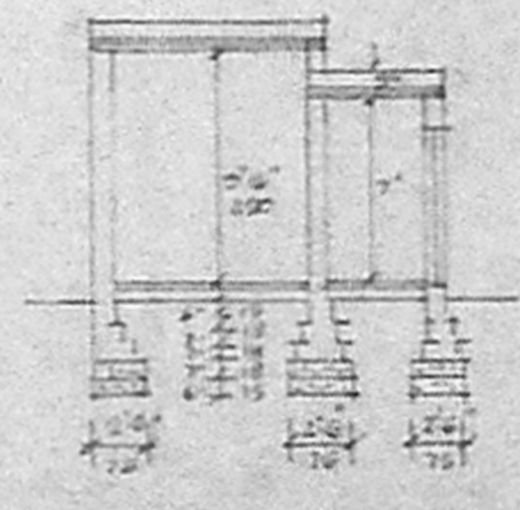

SECTION ON 'AB'

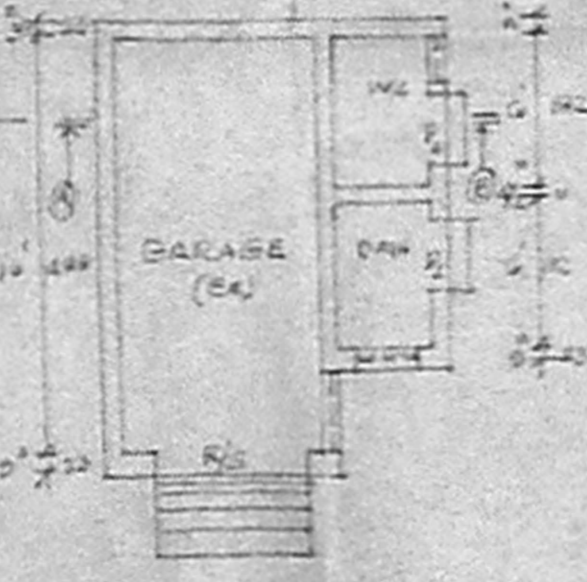

PLAN OF EXISTING GARAGE

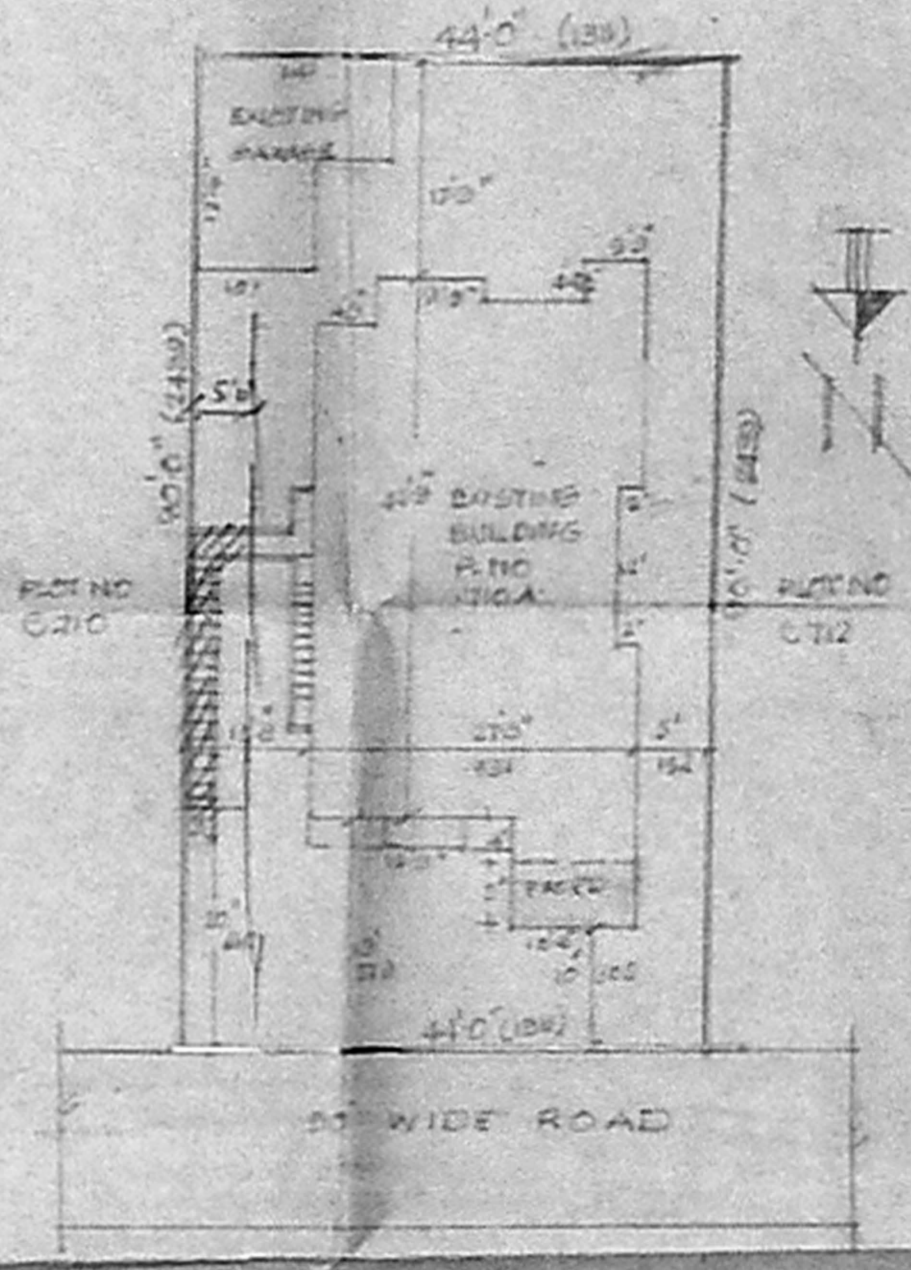

SITE PLAN SCALE: 1" = 100' (1:200)

S. V. Sundarajulu
 BE (Civl) ME (Struct) C.Eng. (I) FIE (Ind) HV
 Licensed Surveyor, Class-I, No. 460
 Corporation of Madras, Ambattur Municipality
 410, T.S. Avenue, Anna Nagar West East,
 Madras-600 101. Phone: 654445